

Summary:

Canadian Porcupine Caribou Harvest 2015 – 2016

Porcupine Caribou Technical Committee



Figure 1. Month of caribou harvest reported by Canadian users, 2015 / 2016

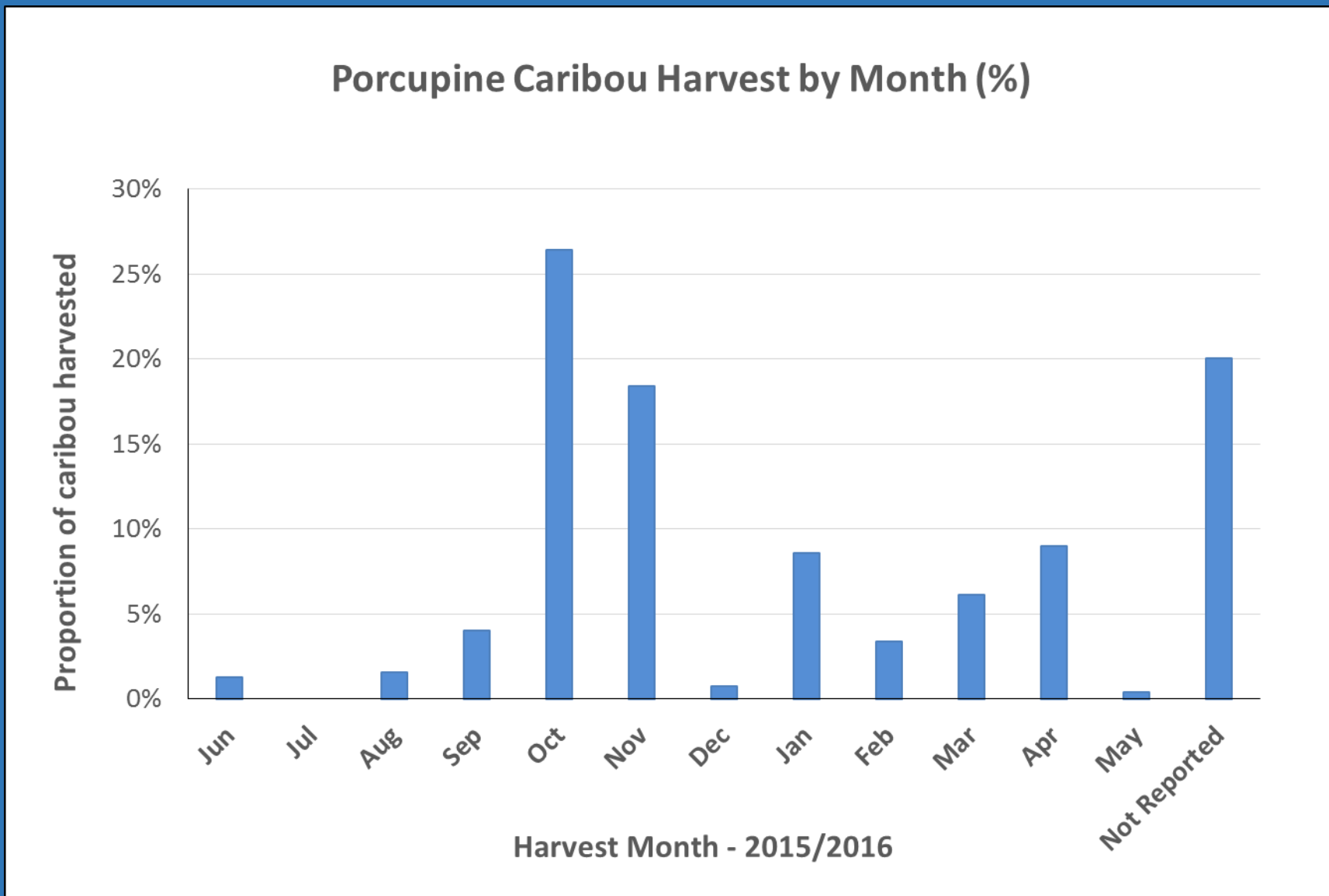

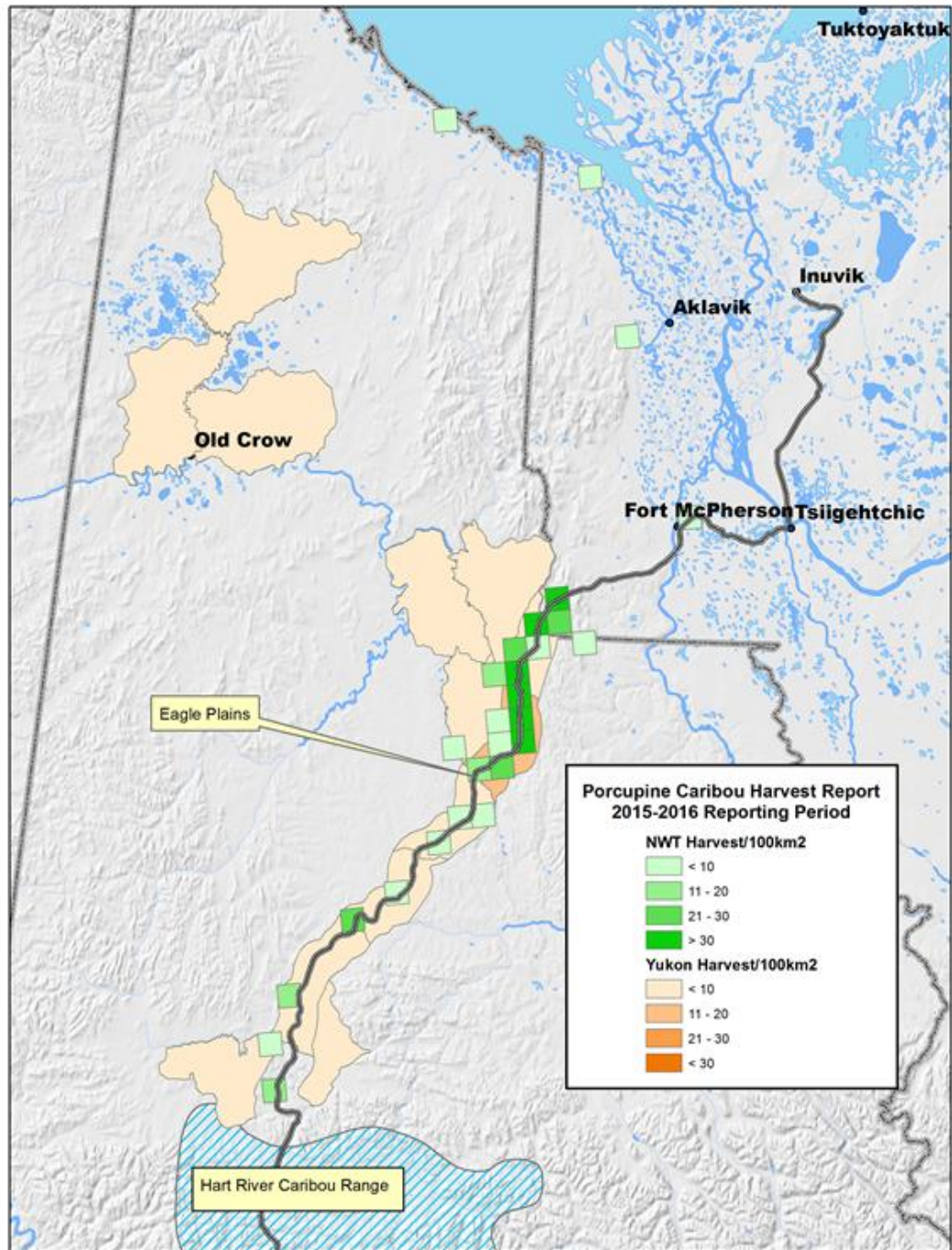

Table 1. Total estimated harvest of Porcupine Caribou by Canadian users, June 2015 to May 2016

TOTAL ESTIMATED HARVEST OF PORCUPINE CARIBOU
Canadian Users, 2015-2016

User Group	Type	Active hunters	Particip rate	Period covered	Bulls	Cows / Unk	Total Caribou	Margin	Notes
Inuvialuit	E	92		June 2015 to May 2016			345		Data for June-Nov, January 2016
NWT Gwich'in	E	275	32%	June 2015 to May 2016	1498	1060	2558	297	Estimated GRRB January 2017
Tr'ondëk Hwëch'in	R	12	100%	June 2015 to May 2016	12	0	12	--	Reported Harvest - 15 interviews 6 active hunters
Na Cho Nyäk Dän	R	5	100%	June 2015 to May 2016	5	0	5	--	Reported Harvest
Vuntut Gwitchin	R	--	--	June 2015 to May 2016	51	97	148	--	Reported Harvest (includes 1 unknown sex)
YT Resident	R	146	100%	June 2015 to May 2016	211	6	217	--	Reported Harvest
YT Non-resident	R	15	100%	June 2015 to May 2016	15	0	15	--	NR Outfitted and Special Guided
NWT Resident	M	41	--	June 2015 to May 2016	67	0	67	--	Maximum possible
NWT Non-resident	--	0	--	June 2015 to May 2016	0	0	0	--	No harvest season for NR hunters
		586			1859	1163	3367		

Type

E = estimated
R = reported
M = maximum possible

Active hunters : maximum number of interviewees over all interviews

Participation rate : (sum all interviews done / sum of all harvesters) for all interviews this caribou year

Total estimated harvest = 3367
Margin of error = 297
Range (90% CI) = 2976-3570

Cows/Unknown as proportion of total = 38%

Total estimated Porcupine Caribou harvest by Canadian users and the proportion of females in the harvest, 2010 to present

